

COLUMN SCHEDULE M-30

ROOF LEV. TO 10TH FLOOR	24-112	24-116	24-118	24-112	23-112	4-116	14-112	14-112	16-112	22-112	22-112
TO 10TH FLOOR	24-112	24-116	4-118	4-116	8-118	16-120	4-116	14-112	20-120	4-116	22-112
TO 5TH FLOOR	12-116	4-120	18-120	16-116	22-116	4-120	14-116	4-116	4-120	14-116	22-116
TO 1ST FLOOR	24-116	24-120	30-120	22-116	28-116	16-120	10-116	14-116	20-120	22-116	22-116
TO FOUNDATION	200X1500	350/200X600	300/200X600	200X900/1000	200X900/800	200X900	200X800	200X800	200X600	200X800	200X600
COL. MARKED	C22	C38	C40	C17	C13, C41	C23, C24, C25, C26, C27, C28, C29, C30, C31, C32, C33, C34, C35, C36, C37, C38, C39, C40, C41, C42, C43, C44, C45, C46, C47, C48, C49, C50	C4	C5	C6	C7	C8

LINK AS PER TYPICAL DETAIL

COLUMN SCHEDULE M-30

ROOF LEV. TO 10TH FLOOR	16-116	20-116	ROOF LEV. TO 10TH FLOOR	16-116	4-120	14-116	24-116	20-116
TO 10TH FLOOR	16-116	20-116	TO 10TH FLOOR	16-116	4-120	14-116	24-116	20-116
TO 5TH FLOOR	16-116	20-116	TO 5TH FLOOR	16-116	4-120	14-116	24-116	20-116
TO 1ST FLOOR	16-116	20-116	TO 1ST FLOOR	16-116	4-120	14-116	24-116	20-116
TO FOUNDATION	200X900	200X900	TO FOUNDATION	200X900	200X900	200X900	200X1300	200X900
COL. MARKED	C21	C22	COL. MARKED	C23, C24	C25	C26, C27, C28	C29	C30

LINK AS PER TYPICAL DETAIL

COLUMN SCHEDULE M-30

2ND FLOOR TO FOUNDATION	28-125	24-120	1ST FLOOR TO GR. FLOOR	4-116
COL. SIZE	800X600	700X700	COL. SIZE	250X250
COL. MARKED	C22	C7, C49, C50	COL. MARKED	SC

LINK AS PER TYPICAL DETAIL

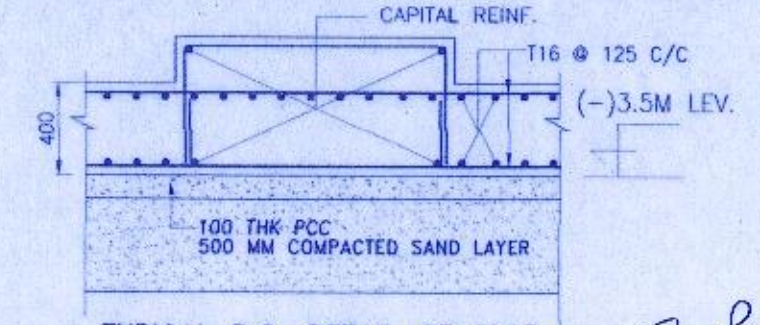
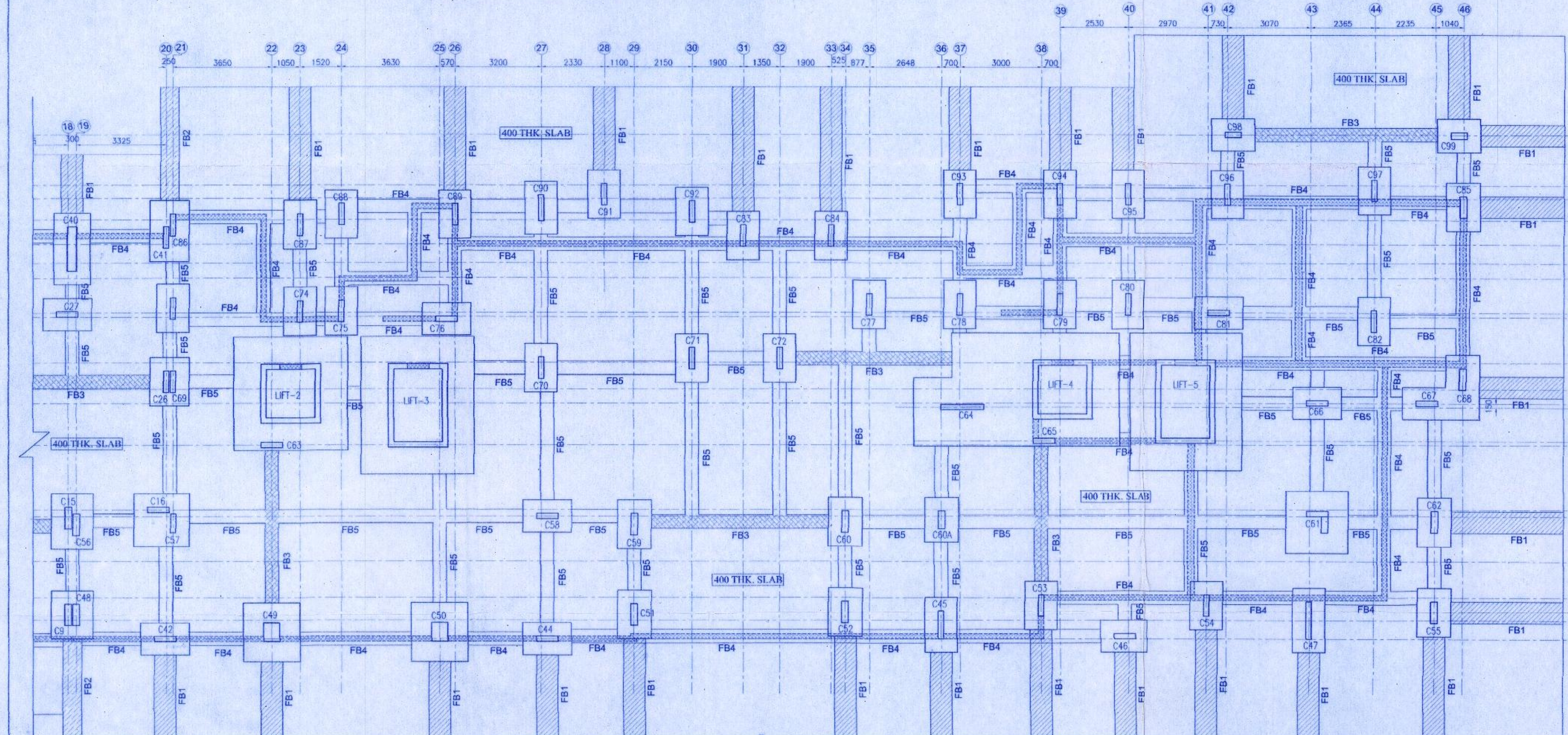

S.P. Khanna
Structural Reviewer
CHANDI PRASAD KHANNA
RE (Civil), MB (Struct), MIE (India)
ESE - 1/2

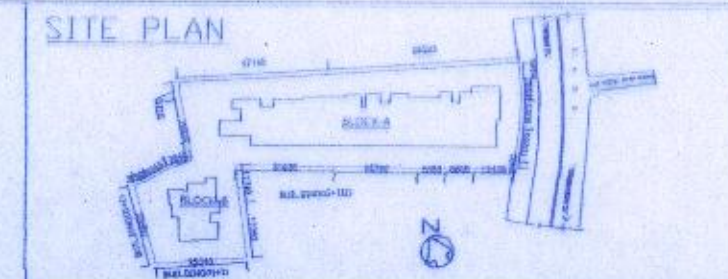
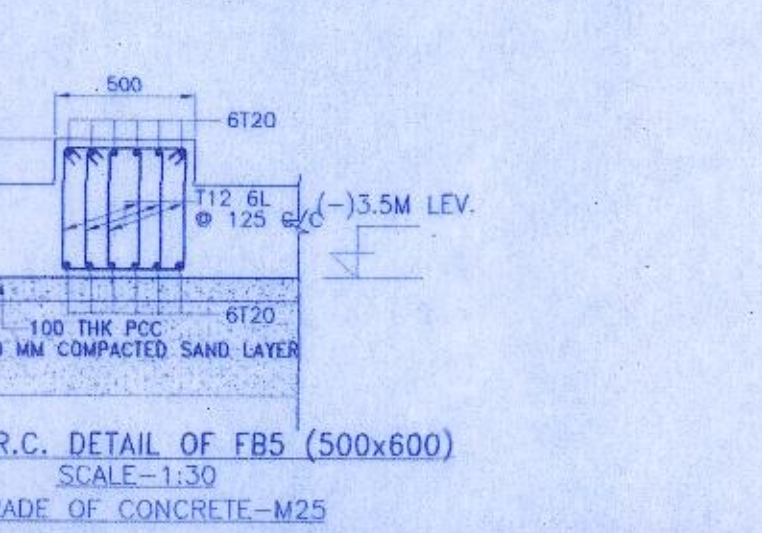
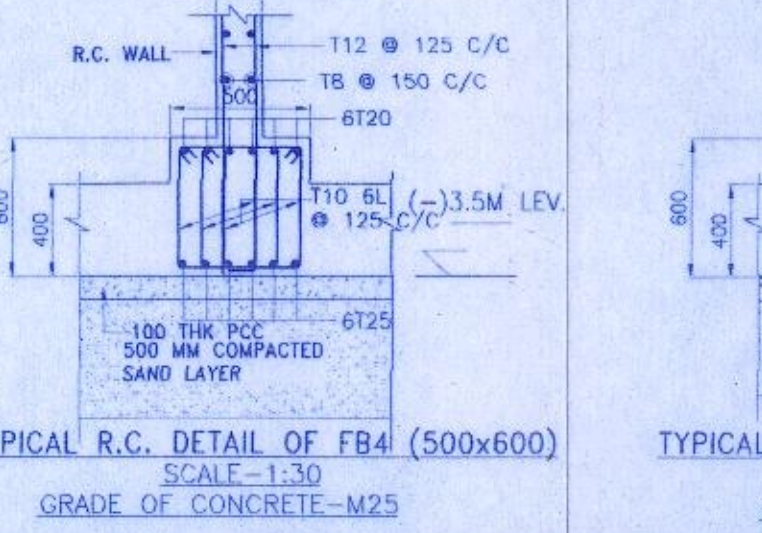
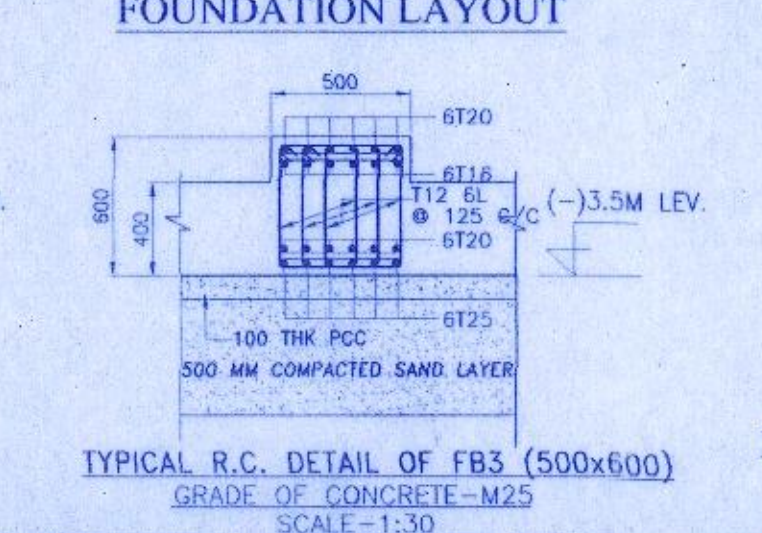
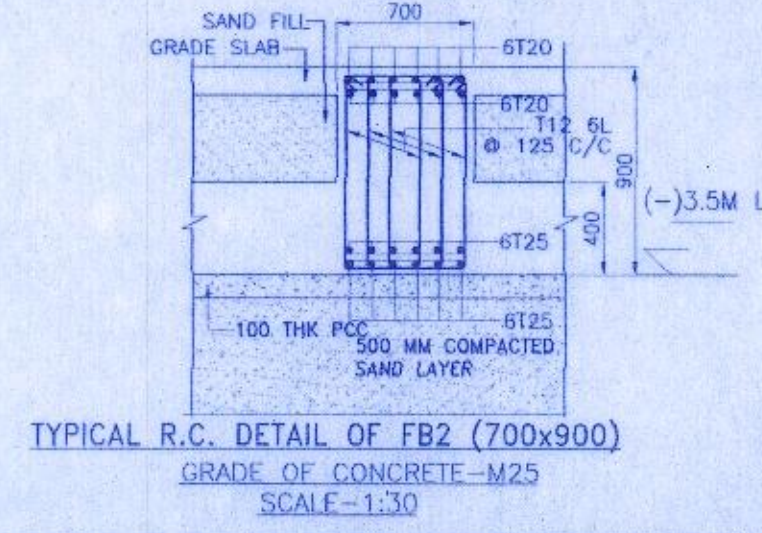
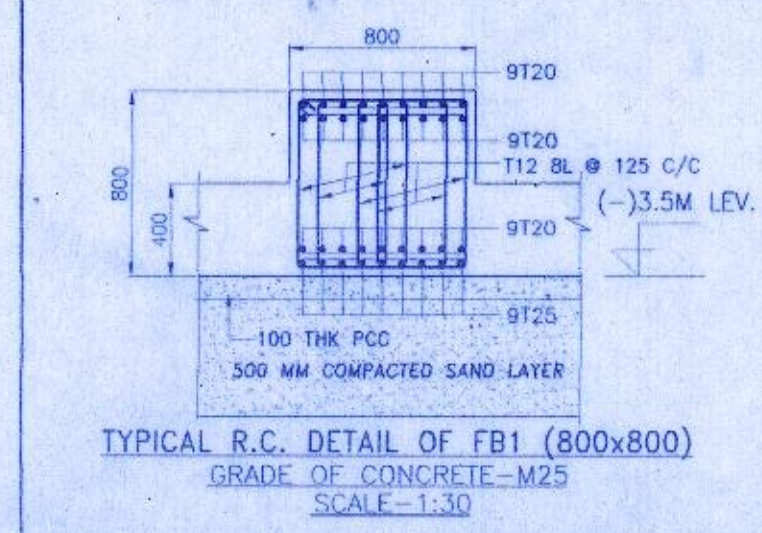
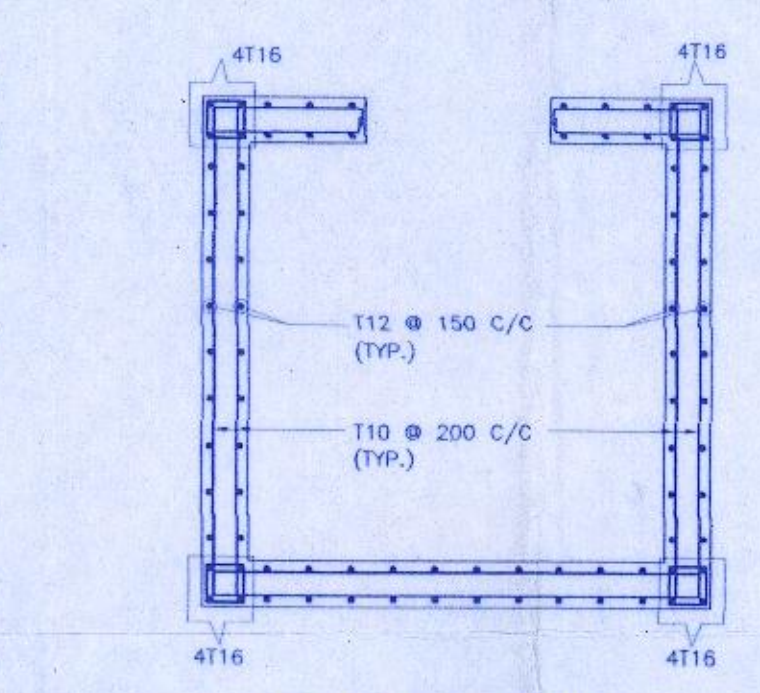
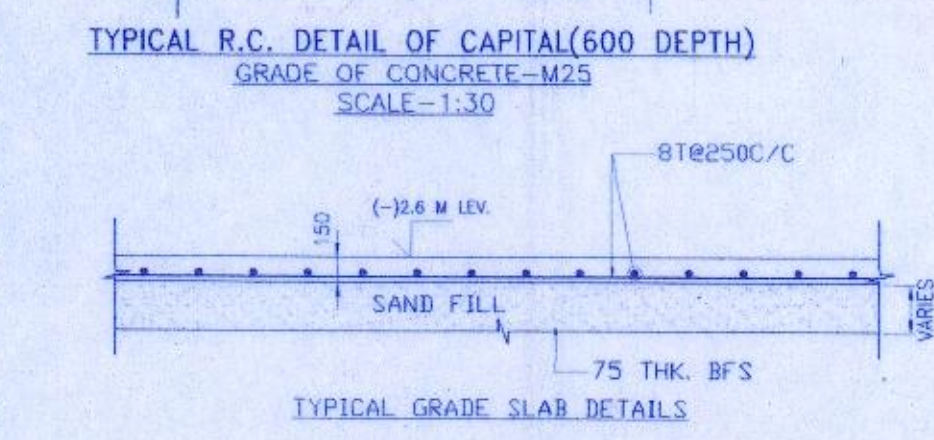
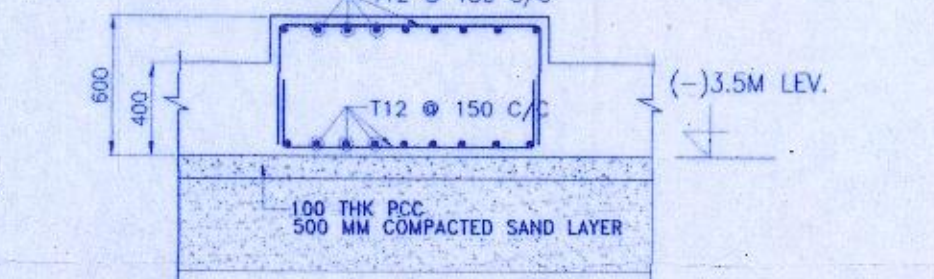

DECLARATION OF GEO-TECHNICAL ENGINEER
IT IS CERTIFIED THAT THE COMPREHENSIVE GEO INVESTIGATION HAS BEEN PREPARED BY ME FOR DESIGN & CALCULATION OF THE FOUNDATION BY ANALYZING THE SOIL SAMPLE FOR ESTIMATING THE BEARING CAPACITY OF THE SOIL ON WHICH FOUNDATION OF THE STRUCTURE WILL BE CONSTRUCTED.

Tusharban Palan
TUSHARBAN PAHARI
M.E. (Structure)
P-22, Purbania Pally, Kolkata-34
Empowered Geotechnical
Engineer of K.M.C., No. G.T./1/7
SIGNATURE OF GEO-TECHNICAL ENGINEER

CERTIFICATE OF ARCHITECTS
I/WE DO HEREBY CERTIFY THAT PLANS, ELEVATIONS AND SECTIONS AND OTHER STRUCTURAL DETAILS OF THE PROPOSED BUILDING AT C.S OR R.S. DAG NO. 833(P) & 837, CORRESPONDING L.R. DAG NO- 2219(P) & 2218, KHATAN NO. AT MOUZA UDAYRAIPUR AND J.L. NO. 43, IN WARD NO.12 AND HOLDING NO. 31 WITH STREET/ROAD JESSORE ROAD P.S. BARASAT, DIST. NORTH 24 PARGANAS UNDER MADHYAMGRAM MUNICIPALITY, HAVE BEEN PREPARED IN CONFORMITY WITH ALL RELEVANT PROVISIONS UNDER THE WEST BENGAL MUNICIPAL BUILDING RULES, 2007. THIS ALSO TO CERTIFY THAT ALL RELEVANT "NO OBJECTION" CERTIFICATES FROM THE RESPECTIVE AUTHORITIES SUCH AS FIRE & EMERGENCY SERVICE DEPARTMENT, AIRPORT AUTHORITY, POLLUTION CONTROL BOARD, TELECOMMUNICATION DEPARTMENT ETCS APPLICABLE IN THIS REGARD ARE ALSO ENCLOSED WITH THIS APPLICATION FOR SEEKING APPROVAL OF THE PLAN TO CONSTRUCT/RECONSTRUCT/ADDITION TO ALTERATION OF THE BUILDING ON THE SAID PLOT.

V. Chandra
Architect
Council of Architecture
Mem. No. CA/188/1176
SIGNATURE OF ARCHITECTS

CERTIFICATE OF STRUCTURAL ENGINEER
CERTIFIED THAT THE PLAN HAS BEEN DESIGNED AND DRAW UP STRICTLY ACCORDING TO THE BUILDING - RULES FOR MADHYAMGRAM MUNICIPALITY. CERTIFIED THAT THE FOUNDATION AND SUPER-STRUCTURE OF THE BUILDING HAVE BEEN SO DESIGNED BY ME / US TO SAFE IN ALL RESPECTS INCLUDING CONSIDERATION OF BEARING CAPACITY AND SETTLEMENT OF SOIL, ETC. AS PER IS 1893 CODE.

Sumita Deb
SUMITA DEB
M.C.E. M.I.E., C.E.
ESE/1/93
SIGNATURE OF STRUCTURAL ENGINEER

CERTIFIED THAT I SHALL NOT ON A LATER DATE MAKE ANY ADDITION OR ALTERATION TO THIS PLAN, CERTIFIED THAT I HAVE GONE THROUGH THE BUILDING RULES FOR MADHYAMGRAM MUNICIPALITY AND ALSO ABIDE BY THOSE RULES DURING AND AFTER CONSTRUCTION OF THE BUILDING.

- RISHI TRADECOM PRIVATE LIMITED
 - ASAL DEALCOM PRIVATE LIMITED
 - ATITHI TRADECOM PRIVATE LIMITED
 - NIKHIL VINIMAY PRIVATE LIMITED
 - ORANGESKY DEALERS PRIVATE LIMITED
 - POWERFUL TRADECOM PRIVATE LIMITED
 - ACTUAL COMMERCIAL PRIVATE LIMITED
 - LIFEMAKE REAL ESTATE PRIVATE LIMITED
 - NIRMALKUNJ DEALCOM PRIVATE LIMITED
 - LOOKLIKE DEALCOM PRIVATE LIMITED
- Biswajit Palan*
AUTHORISED SIGNATORY
SIGNATURE OF OWNER

PROJECT
PROPOSED 8+G+M STORED RESIDENTIAL BUILDING PLAN OF RISHINOX BUILDWELL LLP, NIKHIL VINIMAY PRIVATE LIMITED & OTHERS IN C.S OR R.S. DAG NO. 833(P) & 837, CORRESPONDING L.R. DAG NO- 2219(P) & 2218 AT MOUZA UDAYRAIPUR AND J.L. NO. 43, IN WARD NO. 12 AND HOLDING NO. 31 WITH STREET/ROAD JESSORE ROAD P.S. BARASAT DIST. NORTH 24 PARGANAS UNDER MADHYAMGRAM MUNICIPALITY

ARCHITECT: THE DESIGN CELL
2A, COOPER STREET,
KOLKATA - 700 026

STRUCTURAL, ELECTROMECHANICAL CONSULTANTS:
DesignTree Service Consultants Pvt Ltd
Consulting Engineers
7 Lower Nazimuddin Complex
10th Cross, 100 Feet Road & Phase
J.P. Nagar, Bangalore- 560 074, INDIA
T: +91 80 422 5461 F: +91 80 422 5476
EMAIL: info@designtreeconsultants.com
www.designtreeconsultants.com

CORPORATION DRAWING
DRAWING TITLE:
RAFT FOUNDATION LAYOUT & DETAILS

FILE NAME: SCALE: 1:100
DESIGN: SANTANU
DRAWN: DEBASIS
DATE: 27.07.2018
CHECKED: SUMITA DEB
JOB NO: 397-H
DRG NO: S-MADHYAM-CORP-A-01
REV NO:

